

— BRASHIER —

(PLAT BOOK "4-0"; PAGE 198)

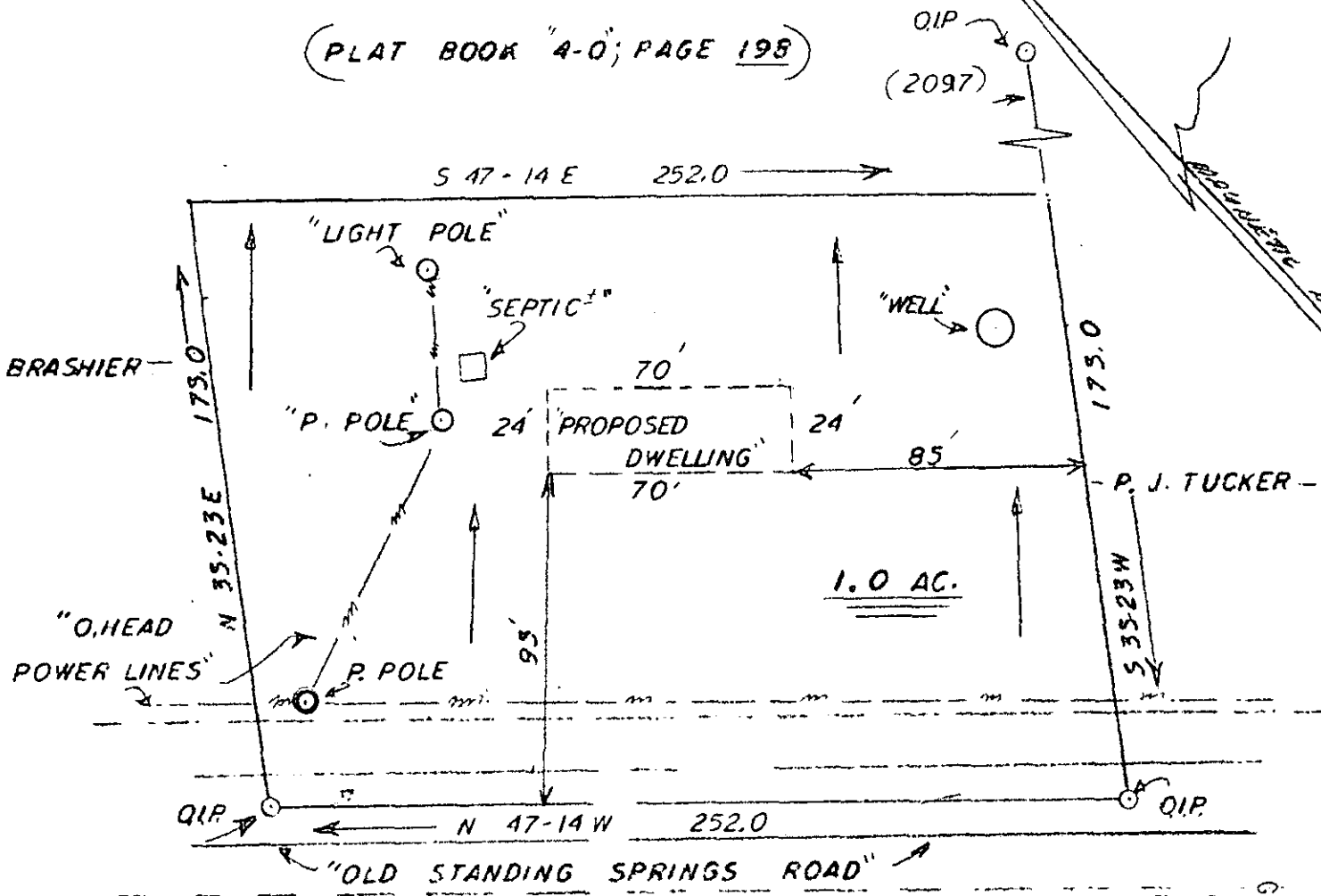

CLAUDE M. AND REGENIA D. BRASHIER

Scale: 1"=50'

APRIL, 1977

TO LOG
 FILED
 GREENVILLE CO. S. C.
 APR 15 2 09 PM '77
 DORRIS S. TANKERSLEY
 R.M.C.

This is to certify that on the 1st day of April, 1977, I surveyed the lot shown on this plat being drawn as lot 1 (none) on plat of Mr. Claude M. Brashier property, and received in the office of the Greenville County, S.C. in plat book 4-0 at page 198; and that the property lines, walls and buildings are as shown on plat, and that the walls and buildings located on said lot do not encroach or project on adjacent streets or property, and that no adjacent walls or buildings encroach or project on said premises, and no power lines cross this property except as shown hereon.



Joseph Lachar Montgomerie, III, S.C.

6-B-71 27689

← DRAINAGE FLOW DIRECTION

MICROFILMED

1.00 AS